PISO 1
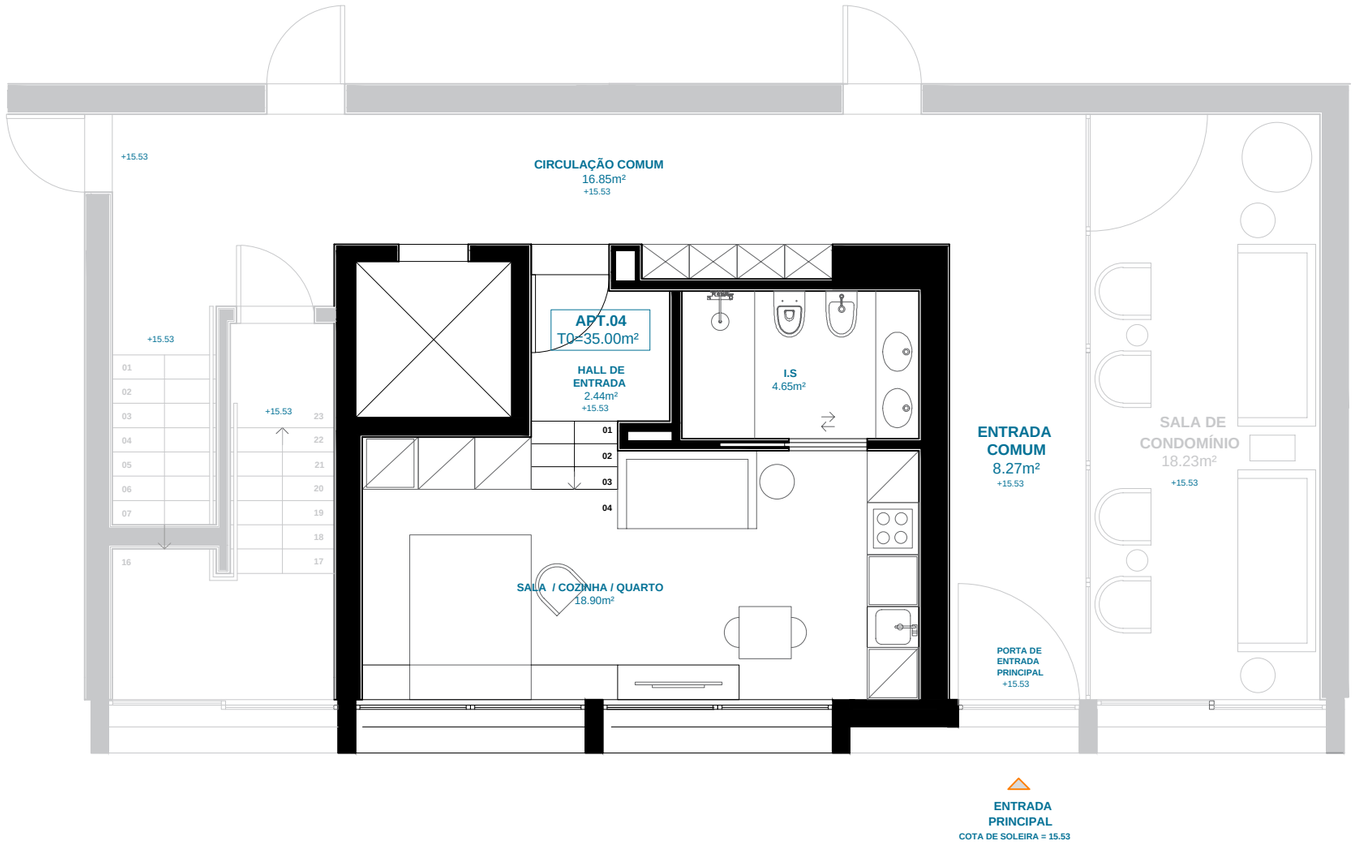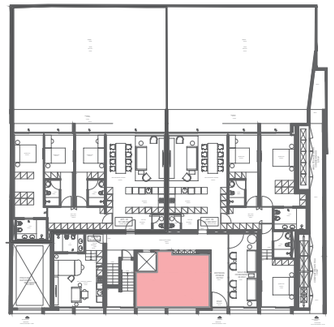
APT. 04
T0=35.00m²